



SCHEDULE OF JOINERY

D ₁ - DOOR	3'0" x 7'0"	94 x 213
D ₂ - DOOR	2'6" x 6'6"	75 x 193
W - WINDOW	4'6" x 4'6"	137 x 137
W ₁ - WINDOW	3'0" x 4'6"	91 x 137
V - VENTILATOR	3'0" x 2'6"	91 x 60
G.D - GRILL DOOR	3'0" x 7'0"	94 x 213

AREA DETAILS

PLOT AREA	SFT	SQM
	1763	163.96
PLINTH AREA	962	89.47
F * S * I	0.54	
COVERAGE	54%	

COLOUR INDEX

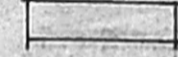
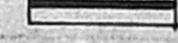
-  EXISTING TO BE REGULARISED
-  PROPOSED
-  EXISTING ROAD
-  SITE BOUNDARY

PLAN SHOWING REGULARISATION OF EXG HOUSE BUILDING IN NO. 5 KAMBAR STREET SN. 135/8 OF SELAIYUR VILLAGE, SAIDA PET TALUK, CHENGAI-ANNA DISTRICT TAMBARAM MUNICIPALITY LIMIT SCALE: 100 & 1:200

S. Govindarajan

OWNER SIGNATURE

[Signature]

P. GAJENDRAN, DCL. & DT. S.P. ALT.P
 Civil Eng. Consultant & Licensed Surveyor
 TAMBARAM MUNICIPALITY & NAMBIVANUR
 GUBUVANCHERY TOWN PANCHAYAT
 80 BY THIRUVALLUVAR STREET
 PAST LICENSED SURVEYOR

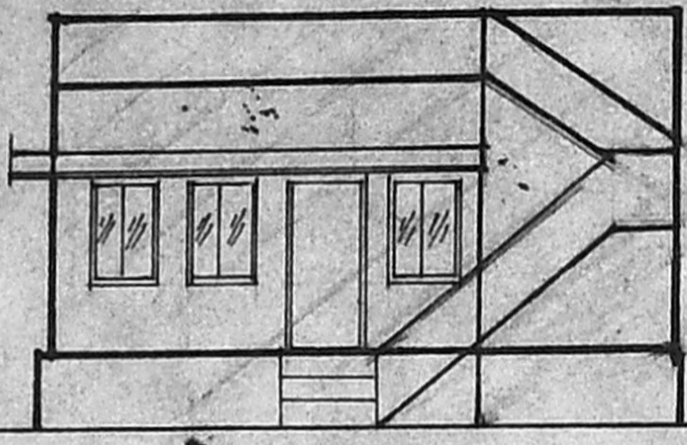

ELEVATION

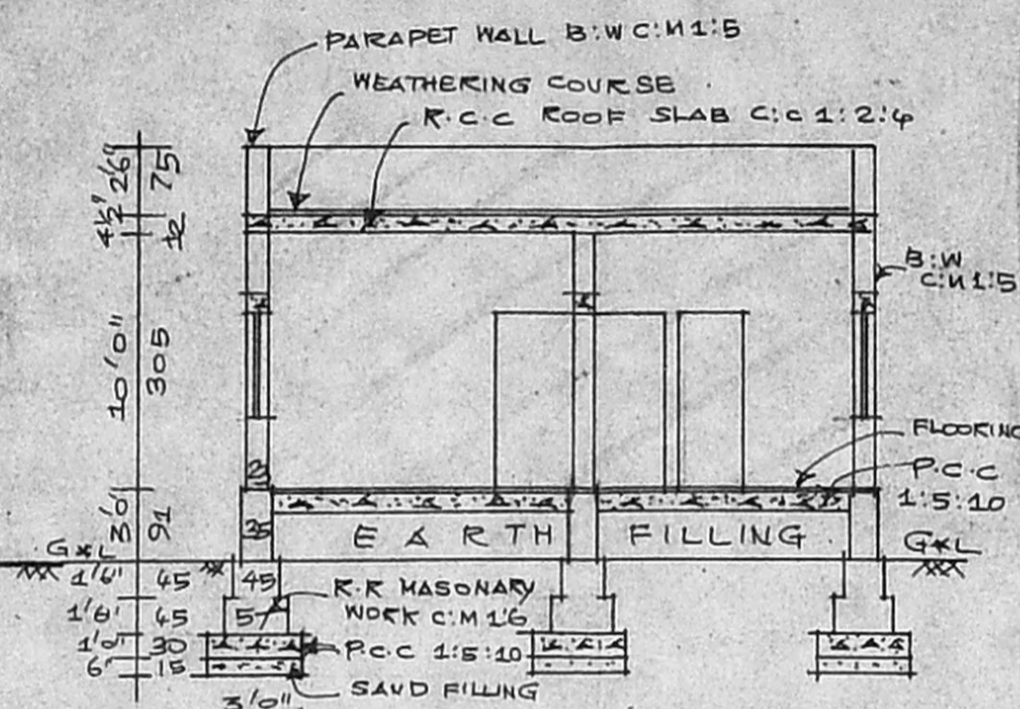

SECTION ON 'AA'

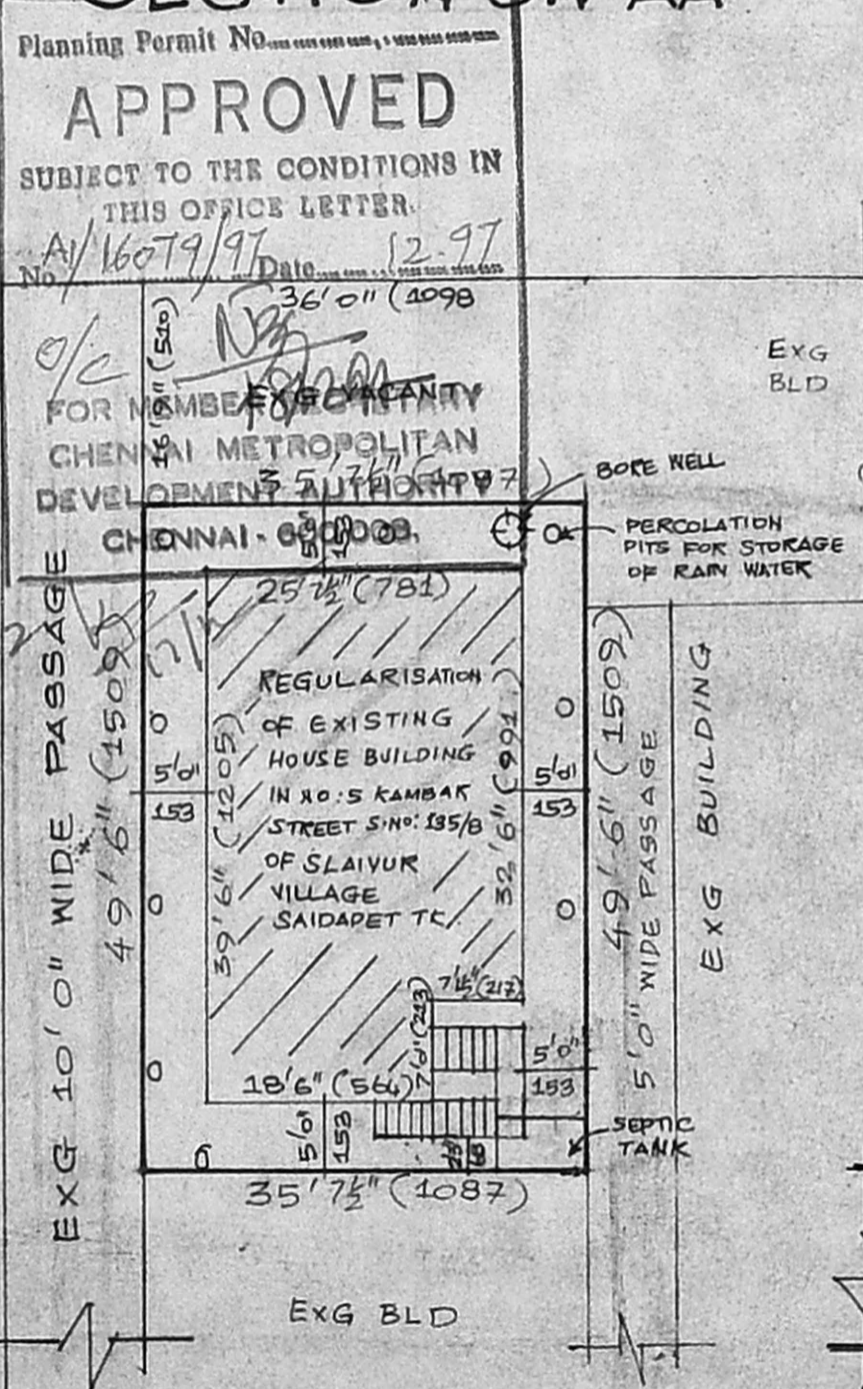

SITE PLAN SCALE 1:200

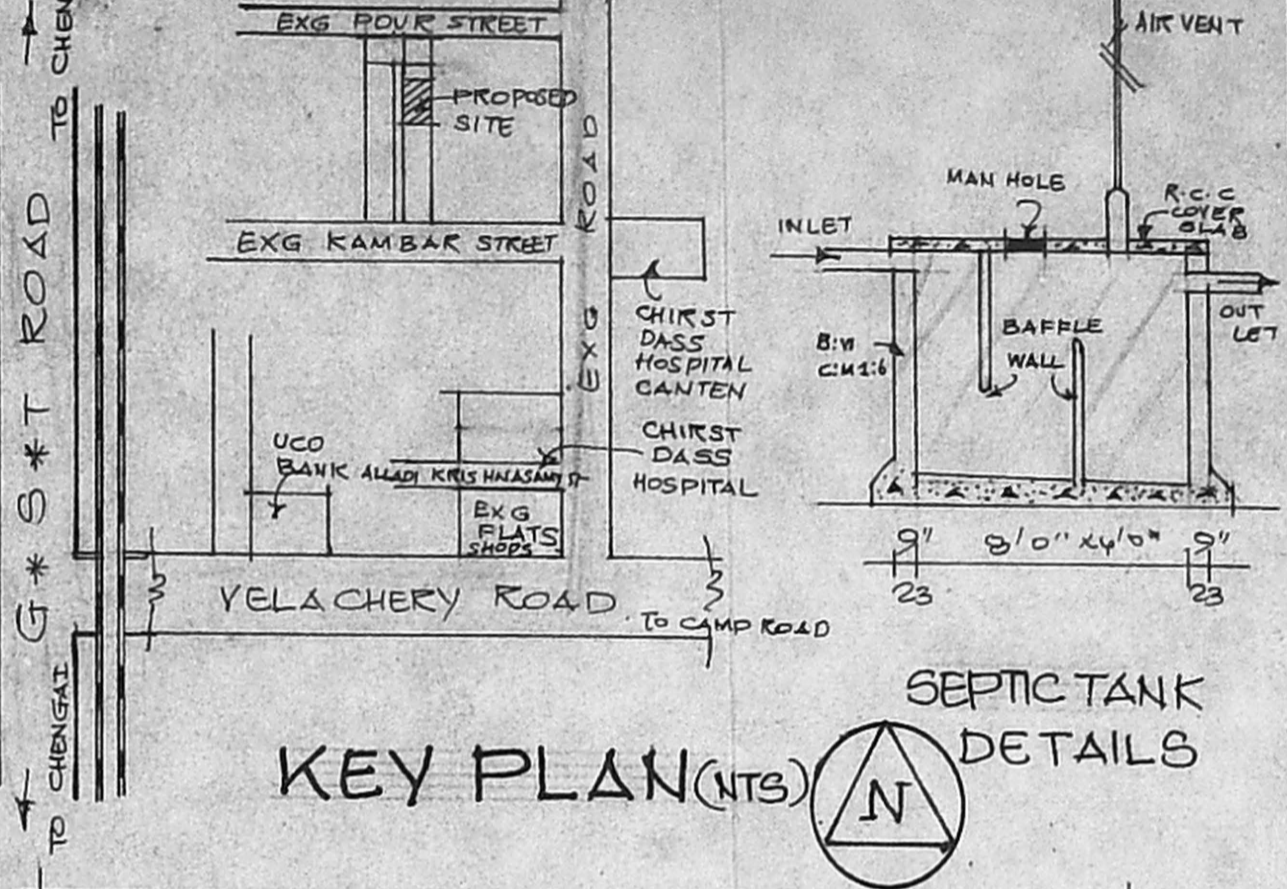

KEY PLAN (NTS) DETAILS

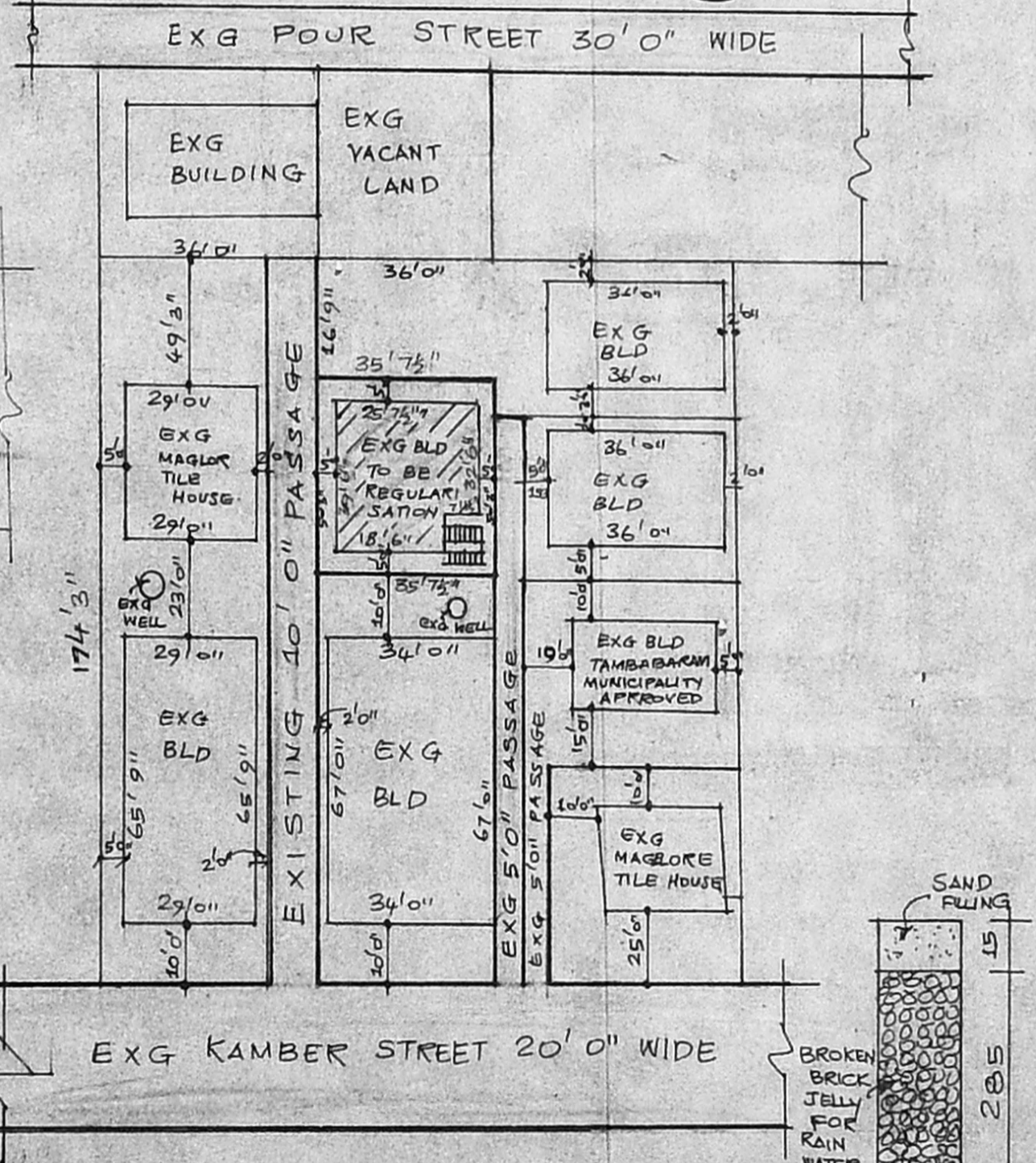

RESIDENTIAL PLOTS DETAILS SCALE 1:400

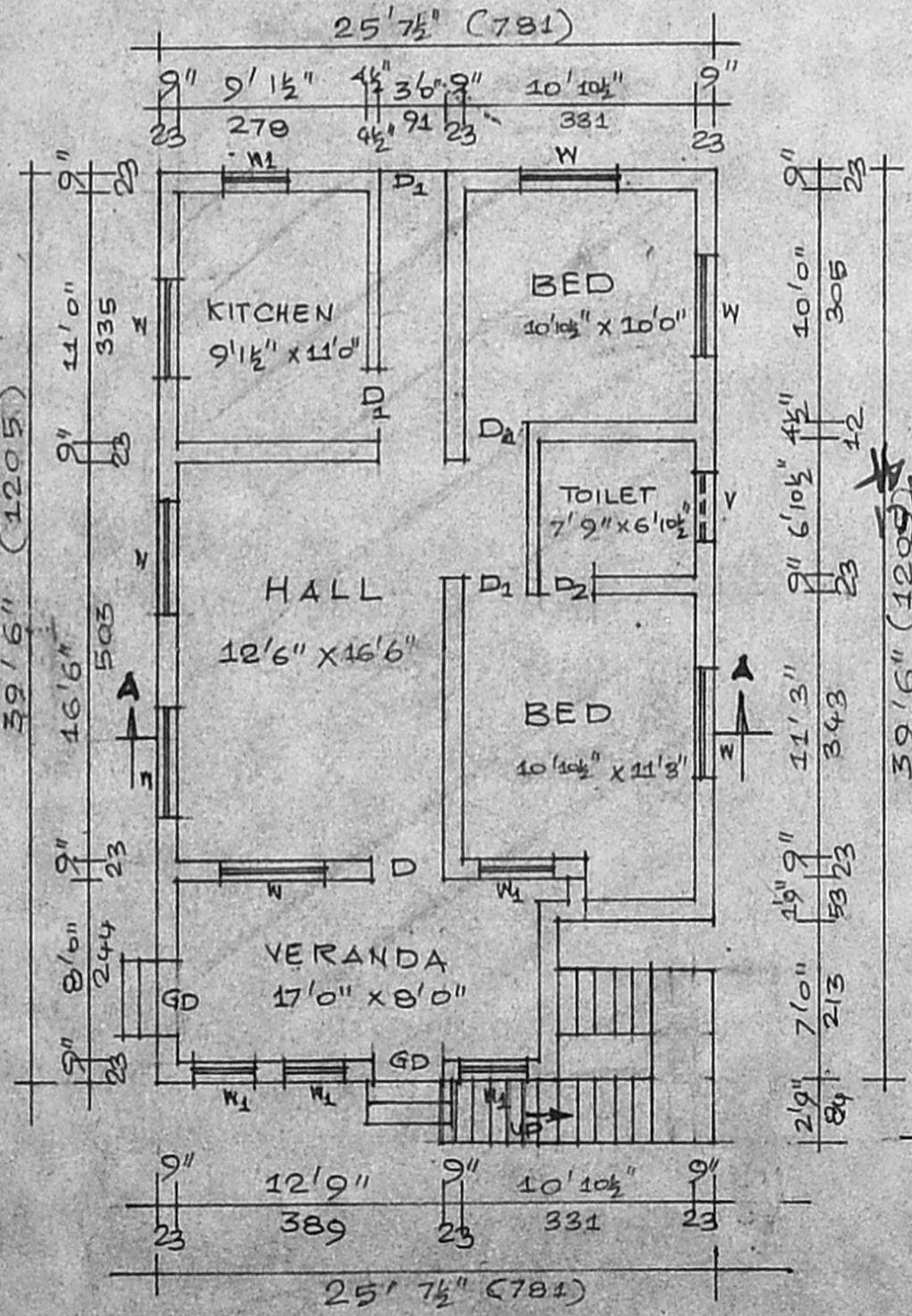

PLAN

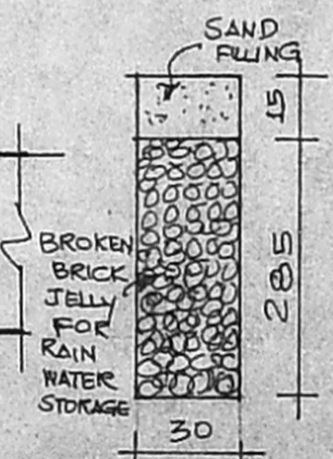

PERCOLATION PIT DETAILS